

precisely

# MapInfo Pro v2023

The Next Dimension in Spatial Analytics

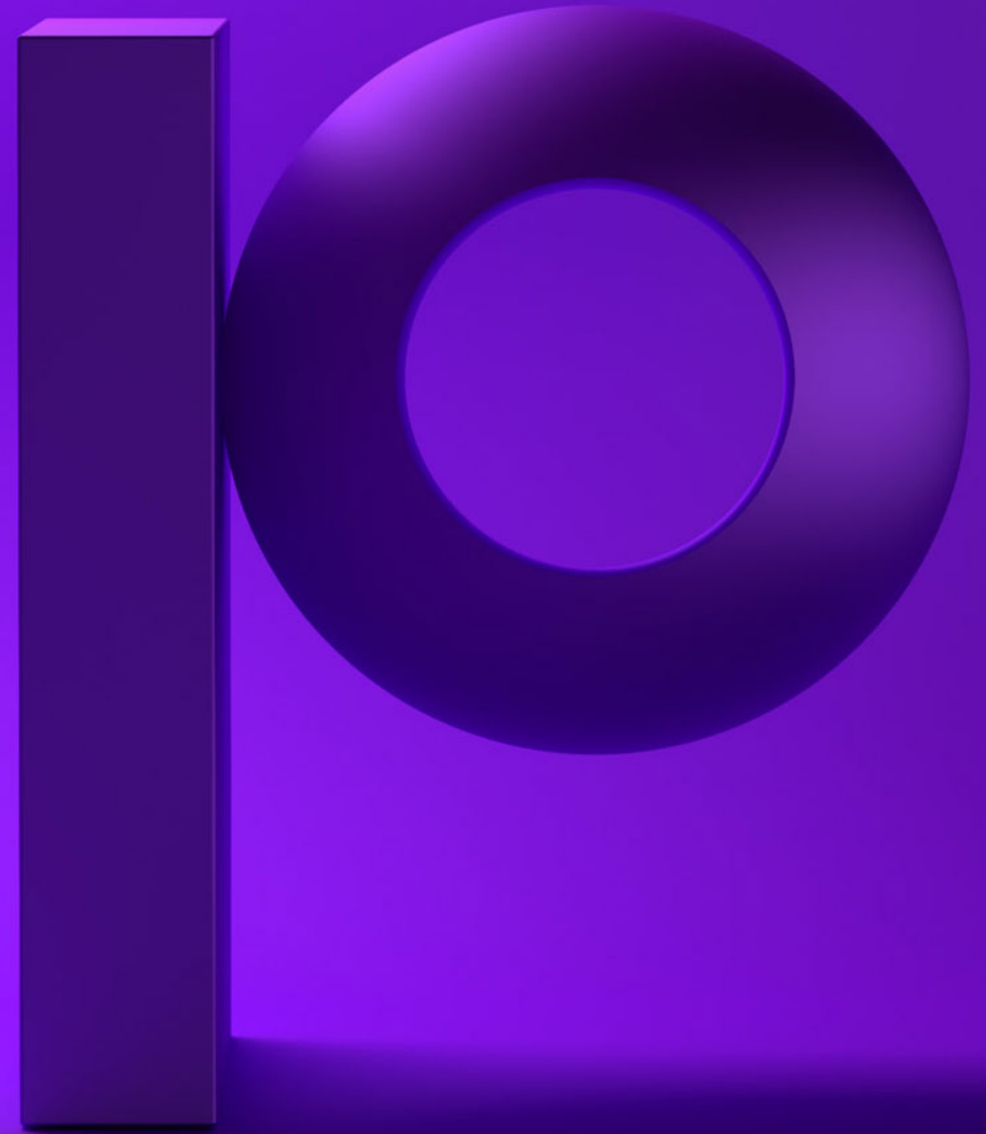

# MapInfo Pro v2023

Cutting-edge 3D visualisation, enhanced data collaboration, and streamlined processes

- Easily take advantage of a three-dimensional view of risks and opportunities
- Display data in 2D and 3D simultaneously to reveal patterns and relationships not seen in traditional representations
- Seamlessly connect to enterprise-level spatial analytics
- Faster time to meaningful insights with enhanced data analytics toolkit
- Benefit from user-requested usability upgrades and community tools with MapInfo Marketplace

[Learn more about  
MapInfo Pro v2023](#)

The next dimension  
in spatial analytics

# Power decision-making with a 3D view

## Network planning

Find an optimal location and height for a mobile phone tower based on the line of sight, terrain, vegetation, and any potential obstruction affecting signal strength.

## Disaster management

Identify areas with the highest risk of damage and plan for evacuation or shelter with 3D models of terrain, buildings, and infrastructure.

## Natural resources management

Assess environmental impact, locate potential mining sites, and make more informed decisions about land use.

## Urban planning

Design and develop cities more effectively by analysing spatial data, zoning, infrastructure, and architectural aspects in a detailed 3D environment.

# Integration with Spectrum Spatial

# Seamlessly connect to enterprise-level spatial analytics

Maximise data collaboration and sharing by connecting to Spectrum Spatial - our enterprise location intelligence solution

- MapInfo Feature Service OGR driver
  - Ability to open, view, and edit named vector tables using the feature service
  - Ability to upload MapInfo tables using export and the feature service/upload service
- Token-based authentication (OGC Services, Feature Service, Map Uploader)
- Access additional online resources via the new OGR Web Connection

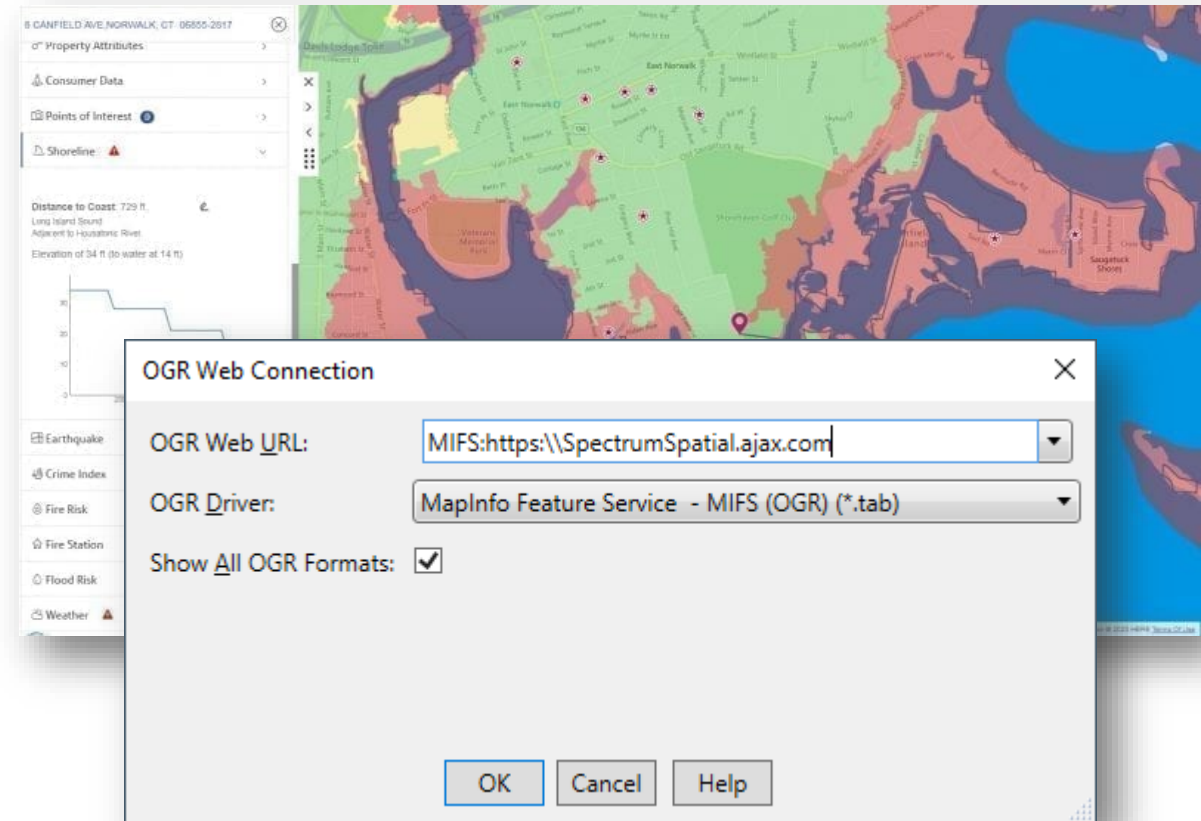

# Release enhancements

# User-requested usability enhancements

- Show that tables are read-only in the Table List
- Ability to turn visibility on/off for the cosmetic layer
- Allow setting Grid Layer label expression
- Add a menu item to the Browser context menu for Find Selection
- New/updated tools in the MapInfo Marketplace

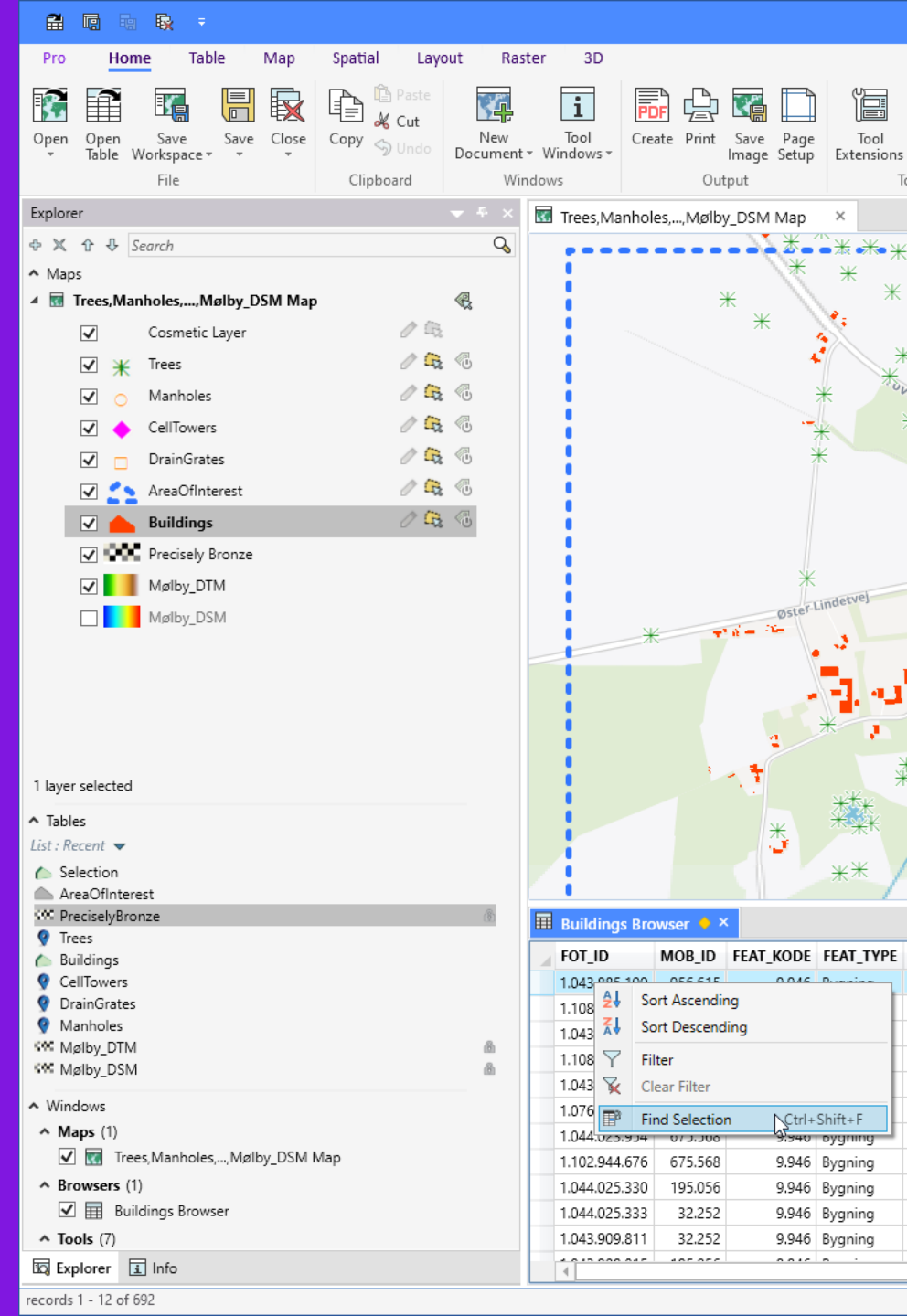

# MapInfo Marketplace updates

- DrawTools with support for updating M & Z values on objects
- Dynamic Demographic Analyzer for analyzing Precisely mobility data
- Multi Search Tool for querying, filtering, and searching your tables
- SiteMapper for batch printing hundreds of files
- SLOPEz for analysing tables with Z levels
- What3Words allows you to locate a spot using 3 words
- WindowHelper with Quick Thematic capabilities via Layer List

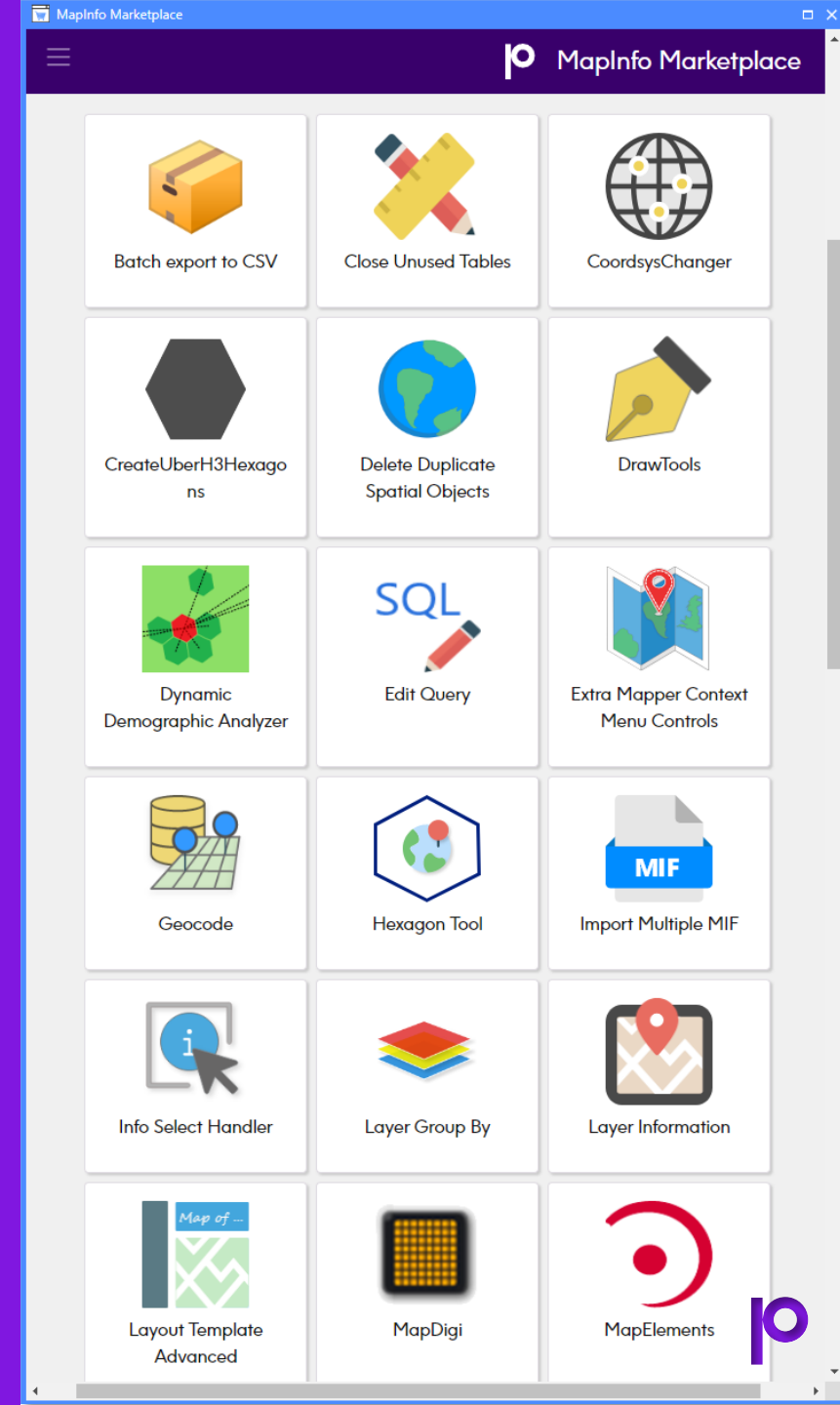

# MapInfo Pro v2023 will be available in 16 languages!

- English
- French
- German
- Japanese
- Danish
- Finnish
- Swedish
- Dutch
- Italian
- Simplified Chinese
- Spanish
- Portuguese
- Polish
- Czech
- Hebrew
- Turkish

# We value your feedback

Below the welcome message is a navigation bar with 'Add a new idea' (highlighted), 'Recent', 'Trending', and 'Popular' tabs, and a search bar labeled 'Search ideas'. On the left side, there are two filter sections: 'FILTER BY STATUS' and 'FILTER BY CATEGORY'. The 'FILTER BY STATUS' section includes: 'My ideas' (0), 'My votes' (0), 'My subscriptions' (0), 'New' (135), 'More Information Requested' (5), 'Not Implementing at this time' (43), 'Future Consideration' (907), 'Likely to Implement' (10), 'On the Roadmap' (2), 'In development' (0), and 'Now Available' (373). The 'FILTER BY CATEGORY' section includes: 'ACR' (1), 'Address Fabrics' (0), 'Analyze' (32), 'Assure DQ' (10), and 'Automate' (47).

The main content area displays three idea cards. Each card has a 'VOTE' button with a number, a title, a description, a creation date and author, and a status tag. The first card has 204 votes, is titled 'Allow to undo/ redo more than one step back', and has a 'Future Consideration' status. The second card has 1 vote, is titled 'Save Query from SQL Window', and has a 'New' status. The third card has 1 vote, is titled 'Allow Raster SDK to output to SHP format.', and has a 'New' status.

- The Precisely Ideas Portal is where you can give feedback and suggestions on our products.
- Other users can vote on the ideas in the portal to raise their profile.
- Product managers will consult the ideas portal when planning for a release.

# MapInfo Pro

- MapInfo Pro has several ways to stay updated on what's happening with the software and in the community.
- MapInfo News provides updates on activities and new releases.
- Getting started resources for folks who are new to MapInfo Pro.
- Links to help, tech support, the knowledge communities, and more.

# MapInfo Pro Knowledge Community

MapInfo Pro [Share](#) [Settings](#)

Community Home Discussion **6.7K** Library **635** Events **0** Members **753**

Welcome to the MapInfo Pro community! Please feel free to start a discussion in the discussion tab or join in a conversation.

Here are some useful links where you can find more information:

[Product Announcements](#) [Product Documentation](#) [Ideas Portal](#)

Latest Poll

[Add poll](#)

Latest Discussion Posts [Add](#)

 **MapInfo Pro v2023 Release Webinar Series - Secure Your ...**  
By: Ruslan Sultanov , 3 days ago

Hi there, MapInfo Pro users: MapInfo Pro v2023 release is just a week away! Please join our release webinar series in September to hear about the new capabilities in this release. Asia-Pacific: Wednesday 13 September, 11AM AEST (9AM SGT) Americas: ...

2 people like this.

 **RE: Combining Ordnance Survey Codepoint polygons**  
By: Chris Dickinson , 2 days ago

Hi Peter Thanks, that has worked! Cheers Chris ---  
----- Chris Dickinson North  
Yorkshire County Council -----

 **RE: Combining Ordnance Survey Codepoint polygons**  
By: Peter Møller , 3 days ago

Hi Chris Not sure if you have found a solution already? You could use the Gap Removal under Clean Objects to remove the holes after you have deleted those small polygons inside the larger ones. ----- Peter Horsbøll Møller  
...

1 person likes this.

[Manage Ads](#)  
[Stop Rotation](#)

**precisely**  
**MapInfo Pro v2023:**  
Release Webinars

- The MapInfo Pro Knowledge Community is the best place to go to learn, ask questions, get the latest product updates, and stay inspired for your next project.
- This community is open to anyone – join today!

# MapInfo Pro on YouTube

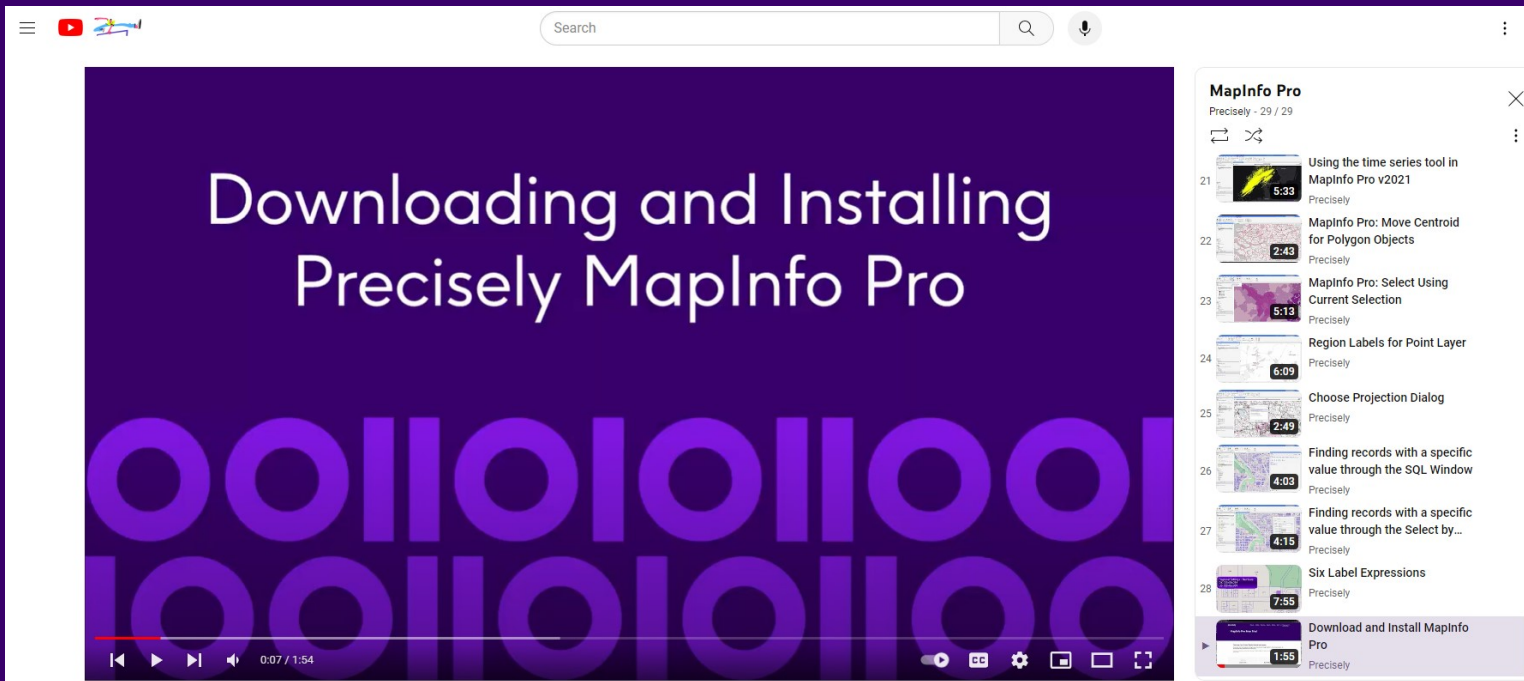

- MapInfo Pro has its own playlist on the Precisely YouTube channel.
- Videos on the YouTube channel cover some best approaches to doing things in MapInfo Pro.
- You'll also find overviews of certain tools in MapInfo Pro and how to use them.
- The MapInfo Pro YouTube playlist can be accessed at this [link](#).

# #MapInfoMonday and #MapInfoMonthly

MapInfo Monthly  
A newsletter to keep you informed about MapInfo Pro and Pre...  
Monthly newsletter

980 subscribers  
✓ Subscribed

Precisely reposted this

Peter Horsbøll Møller • 1st  
Principal Presales Consultant & Distinguished Engineer at Precisely | Trust in Data

Happy #MapInfoMonday!  
Today's article is a follow-up to last week's article on calculating statistics from selected records.  
Today, we take a step back and look at 3 ways to use #MapInfoPro to select boundaries that relate to a polygon.  
This is useful when trying to understand the #catchment for a new site or restaurant.

MapInfo Monday: Statistics using a Catchment Area I  
community.precisely.com • 1 min read

You and 26 others  
6 reposts

Insightful Comment Repost Send

- Peter Møller's #MapInfoMonday posts come out every Monday and contain lots of valuable information for your next project.
- Follow the #MapInfoMonthly newsletter to stay informed about all things MapInfo Pro!

# Follow Precisely on LinkedIn

**Precisely**  
79,929 followers  
3d • 🌐

### Why do you need thematic maps?

They're powerful visual storytelling tools for sharing information across your enterprise, helping you to:

- 🔍 reveal patterns by adding a new layer of depth to your data. This helps you spot trends, anomalies, and correlations that might otherwise stay hidden in rows and columns.
- 📍 drive location-centric decisions with context that pure numbers can't match. Thematic maps let you visualize data on a map, empowering more informed decisions.

Making your first thematic map is easier than ever with MapInfo Pro! Give it a try today: <https://okt.to/NZ1mWO>

**MapInfo Pro Free Trial for 30 Days**  
www.precisely.com • 1 min read

group

Home My Network Jobs Messaging

### employees BETTER. - Real-time training: replace frustrating tutorials with on-screen

**"The MapInfo Pro" (journal group)**  
Listed group

Set your group up for success

Start a post in this group

Photo Video Poll

All Recommended

**Peter Horsbøll Møller** • 1st  
Principal Presales Consultant & Distinguished Engineer at Precisely | Trust in ...  
9h

Happy #MapInfoMonday, today we will be looking at rotating labels for an entire layer in #MapInfoPro. Read more here:

- Follow Precisely's LinkedIn page to be the first one to see new social media posts.
- The MapInfo Pro journal group is a group on LinkedIn where people can get updates on the product as well as tips on how to utilise MapInfo Pro.